

<Sample Information>

Glouanec Alan
 Sample Name : Black Afghan1
 Sample ID : SAS RGMC France
 Data Filename : Data_20210426_SAS RGMC France_Black Charras 2.lcd
 Method Filename : HighSensitivity.lcm
 Batch Filename : Analysis20210426_102358.lcb
 Vial # : 3-8
 Injection Volume : 5 uL
 Sample Amount : 203 mg
 Extraction Vol. : 20 mL
 Dilution Factor : 10
 Date Acquired : 26/04/2021 10:33:30
 Date Processed : 26/04/2021 11:06:12

Sample Type : Unknown
 Level : 1
 Quantification limit : 0,01%
 Acquired by : Glouanec Alan
 Processed by : Glouanec Alan

<Chromatogram>

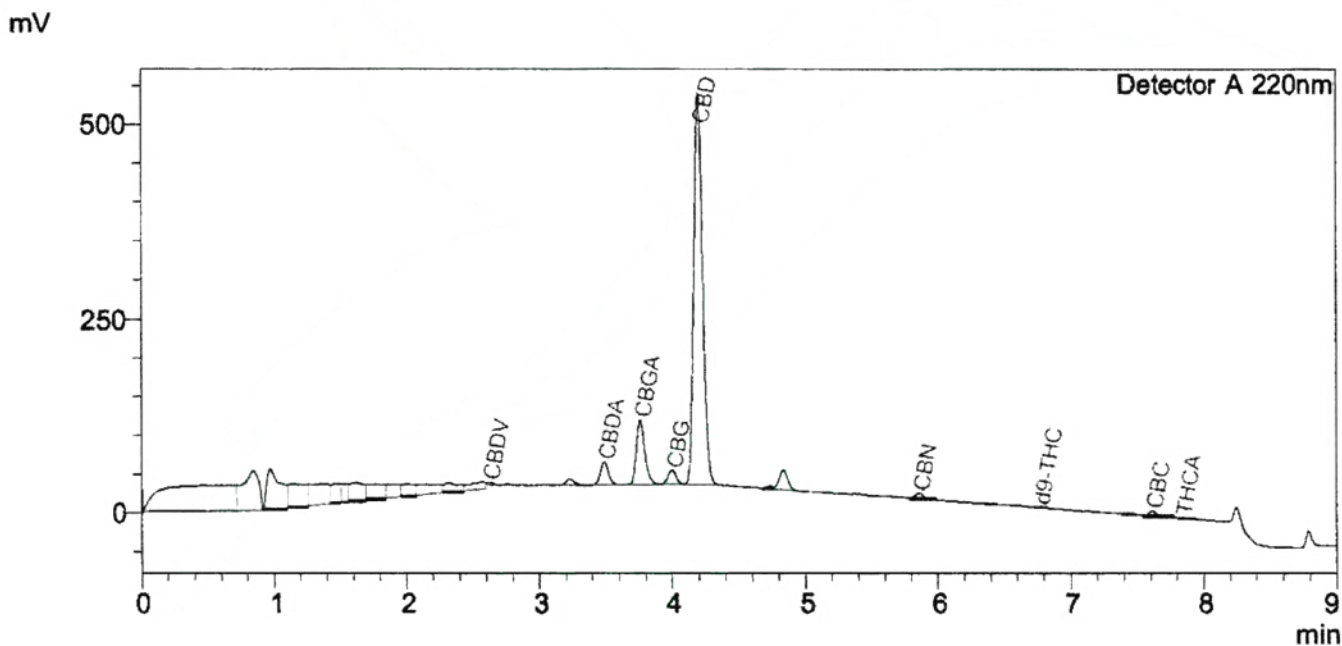

<Quantitative Results>

Detector A

| ID# | Name | Ret. Time | Dry weight % |
|-----|--------|-----------|--------------|
| 1 | CBDV | 2,621 | 0,09 |
| 2 | CBDA | 3,492 | 0,63 |
| 3 | CBGA | 3,761 | 2,65 |
| 4 | CBG | 3,999 | 0,68 |
| 5 | CBD | 4,202 | 19,68 |
| 6 | THCV | -- | 0,00 |
| 7 | CBN | 5,860 | 0,14 |
| 8 | d9-THC | 6,762 | 0,01 |
| 9 | d8-THC | -- | 0,00 |
| 10 | CBC | 7,611 | 0,00 |
| 11 | THCA | 7,832 | 0,03 |

| | | |
|-----------|--------|------|
| Total THC | 0,04 | % |
| Total THC | 0,40 | mg/g |
| Total CBD | 20,24 | % |
| Total CBD | 202,36 | mg/g |

TM NATURE
 DISTRIBUTION
 03 RUE DES FLEURS
 73170 VEHHE